PROGRAM UPDATE

October 2, 2018

ACT 391 | SOWELA RTC | ACT 360

CSRS

CSRS

ACT 391 | ACT 360
STATEWIDE FACILITIES IMPROVEMENT PROGRAM

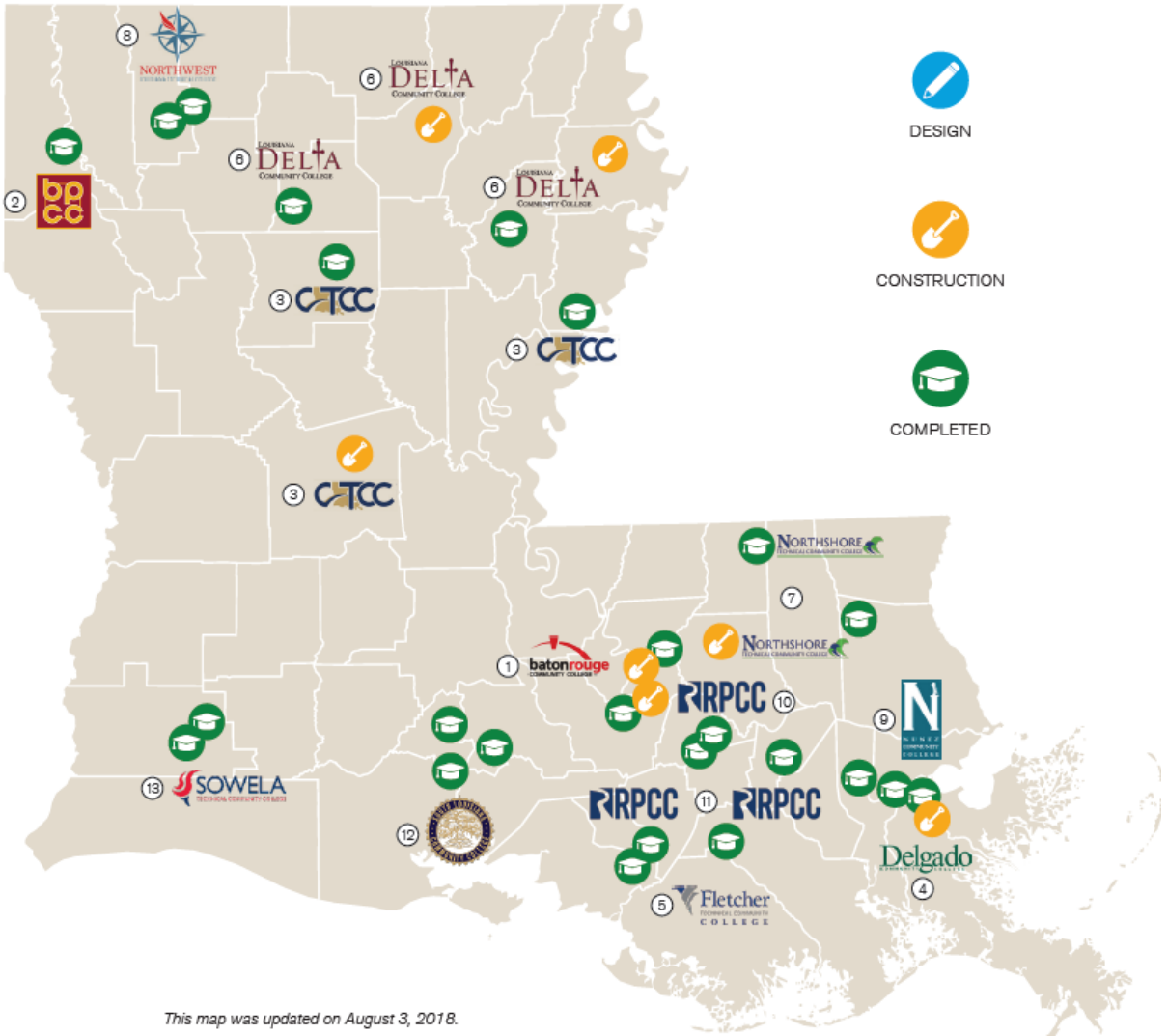

This map was updated on August 3, 2018.

LCTCS ACT 391

PROJECT UPDATES

CSRS

NUNEZ COMMUNITY COLLEGE

CLASSROOM BUILDING A & Breezeway

PROJECT:	Classroom Building A
LOCATION:	Chalmette
BUILDING SIZE:	24,750 sq. ft.
ACT 391 FUNDS:	FP&C/FEMA MOU
CONSTRUCTION COST:	$6,200,000
ARCHITECT:	Lachin, Oubre & Associates
GENERAL CONTRACTOR:	Centric Gulf Coast, Inc.

PROJECT STATUS:

- Building is substantially complete and occupied.

NUNEZ COMMUNITY COLLEGE

CLASSROOM BUILDING A & Breezeway

NUNEZ COMMUNITY COLLEGE

NUNEZ SHOP BUILDING B

PROJECT:	Nunez Shop Building B
LOCATION:	Chalmette
BUILDING SIZE:	44,490 sq. ft.
ACT 391 FUNDS:	FP&C/FEMA MOU
CONSTRUCTION COST:	$4,198,000
ARCHITECT:	Lachin, Oubre & Associates
GENERAL CONTRACTOR:	Hernandez Consulting, LLC

PROJECT STATUS:

- PHASE I is complete.
- PHASE II is complete. (Minor Punchlist items to finish)

NUNEZ COMMUNITY COLLEGE

NUNEZ SHOP BUILDING B

SOWELA RTC

PROJECT UPDATE

CSRS

SOWELA TECHNICAL COMMUNITY COLLEGE

REGIONAL TRAINING CENTER

PROJECT:	Regional Training Center
LOCATION:	Lake Charles
BUILDING SIZE:	66,000 sq. ft.
CDBG FUNDS:	$20,000,000
CONSTRUCTION COST:	$16,547,409
ARCHITECT:	Champeaux Evans Hotard
GENERAL CONTRACTOR:	Palma Construction

PROJECT STATUS:

- All work is complete.
- Final Pay Application to Palma Construction has been submitted to OCD for their review.

SOWELA TECHNICAL COMMUNITY COLLEGE

REGIONAL TRAINING CENTER

LCTCS ACT 360 PHASE I

CONSTRUCTION

CSRS

CENTRAL LOUISIANA TECHNICAL COMMUNITY COLLEGE

ALEXANDRIA CAMPUS (DOWNTOWN CAMPUS)

PROJECT:	Alexandria Campus
LOCATION:	Alexandria
BUILDING SIZE:	50,000 sq. ft.
ACT 360 FUNDS:	$19,000,000
12% MATCH (CASH):	$2,600,000
OVERALL FUNDING:	$21,600,000
CONSTRUCTION COST:	$9,971,024
ARCHITECT:	BHB | ABW, Joint Venture
GENERAL CONTRACTOR:	Ratcliff Construction

PROJECT STATUS:

- Construction: 5%
- Rebar reinforcing cages are being tied-up for grade beams
- Approximately 22 pile caps with anchor bolts have been poured approximately 8” below the finish slab elevation
- The elevator pit has been roughly dug and the deep pile cap, with vertical re-bar in place, has been poured
- Plumbing stub-ups and electrical stub-ups remain Substantial Completion anticipated for August 2019 for Downtown Campus.

CENTRAL LOUISIANA TECHNICAL COMMUNITY COLLEGE

ALEXANDRIA CAMPUS

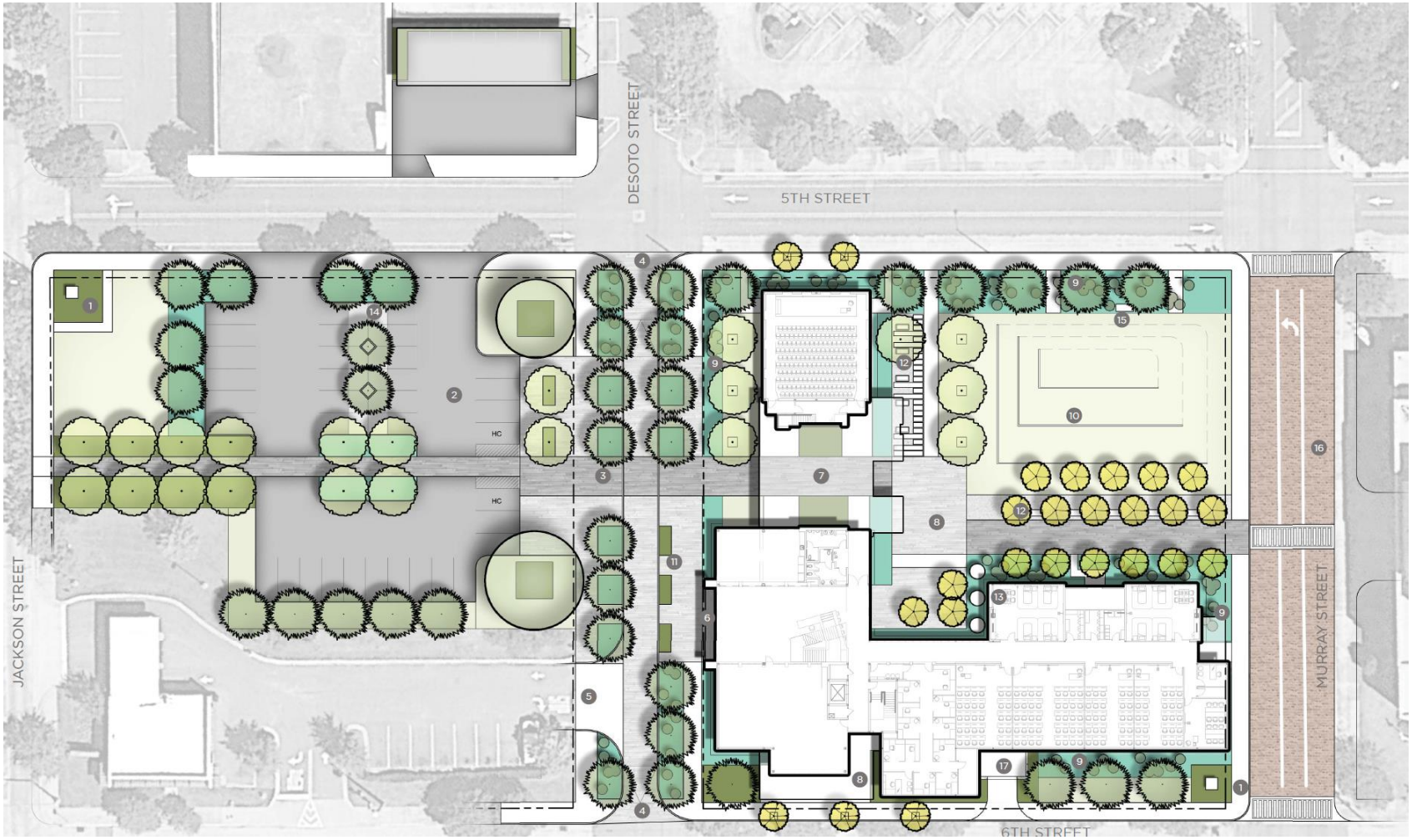

CENTRAL LOUISIANA TECHNICAL COMMUNITY COLLEGE

ALEXANDRIA CAMPUS (DOWNTOWN CAMPUS)

CENTRAL LOUISIANA TECHNICAL COMMUNITY COLLEGE

ALEXANDRIA CAMPUS (DOWNTOWN CAMPUS)

CENTRAL LOUISIANA TECHNICAL COMMUNITY COLLEGE

ALEXANDRIA CAMPUS (RIVERFRONT CAMPUS)

PROJECT:	Alexandria Campus
LOCATION:	Alexandria
BUILDING SIZE:	23,000 sq. ft.
ACT 360 FUNDS:	$19,000,000
12% MATCH (CASH):	$2,600,000
OVERALL FUNDING:	$21,600,000
CONSTRUCTION COST:	$5,857,000
ARCHITECT:	BHB | ABW, Joint Venture
GENERAL CONTRACTOR:	Ratcliff Construction

PROJECT STATUS:

- Construction: 5%
- Removal of gypsum from walls in east stairway, demoing concrete, slabs for plumbing trenches, demoing framing from north side of the building and clean up.
- Electricians running conduit from mechanical room to transformer, running 3” conduit in high ceiling area on the first floor.
- Installation of duct straps on the 2nd floor.
- Substantial Completion anticipated for June 2019 for Riverfront Campus.

CENTRAL LOUISIANA TECHNICAL COMMUNITY COLLEGE

ALEXANDRIA CAMPUS (RIVERFRONT CAMPUS)

CENTRAL LOUISIANA TECHNICAL COMMUNITY COLLEGE

ALEXANDRIA CAMPUS (RIVERFRONT CAMPUS)

LCTCS ACT 360 PHASE I

CLOSE-OUT & WARRANTY

CSRS

BATON ROUGE COMMUNITY COLLEGE

ARDENDALE CAMPUS

PROJECT:	Ardendale Campus
LOCATION:	Baton Rouge
BUILDING SIZE:	25,924 sq. ft.
ACT 360 FUNDS:	$10,200,000
12% MATCH (LAND):	$1,390,909
OVERALL FUNDING:	$11,590,909
CONSTRUCTION COST:	$6,518,675
ARCHITECT:	BCB Architects
GENERAL CONTRACTOR:	Ratcliff Construction Co.

PROJECT STATUS:

- Construction: 100% Complete
- Contractor is working on punch list items and completing site work.
- FF&E Coordination and delivery with Campus is ongoing.
- Ribbon Cutting held on September 19, 2018.

BATON ROUGE COMMUNITY COLLEGE

ARDENDALE CAMPUS

BATON ROUGE COMMUNITY COLLEGE

ARDENDALE CAMPUS

BATON ROUGE COMMUNITY COLLEGE

ARDENDALE CAMPUS

BATON ROUGE COMMUNITY COLLEGE

ARDENDALE CAMPUS

BATON ROUGE COMMUNITY COLLEGE

ARDENDALE CAMPUS

DELGADO COMMUNITY COLLEGE

RIVER CITY CAMPUS

PROJECT:	River City Campus
LOCATION:	Avondale
BUILDING SIZE:	74,638 sq. ft.
ACT 360 FUNDS:	$24,000,000
12% MATCH (EQUIPMENT):	$3,272,726
OVERALL FUNDING:	$27,727,726
CONSTRUCTION COST:	$20,969,938
ARCHITECT:	Woodward Design + Build
GENERAL CONTRACTOR:	Woodward Design + Build

PROJECT STATUS:

- Construction: 100% Complete
- Contractor working on punch list items and completing site work.
- I.T. and FF&E Coordination with Campus is ongoing.
- Ribbon Cutting held on August 30, 2018.

DELGADO COMMUNITY COLLEGE

RIVER CITY CAMPUS

DELGADO COMMUNITY COLLEGE

RIVER CITY CAMPUS

DELGADO COMMUNITY COLLEGE

RIVER CITY CAMPUS

DELGADO COMMUNITY COLLEGE

RIVER CITY CAMPUS

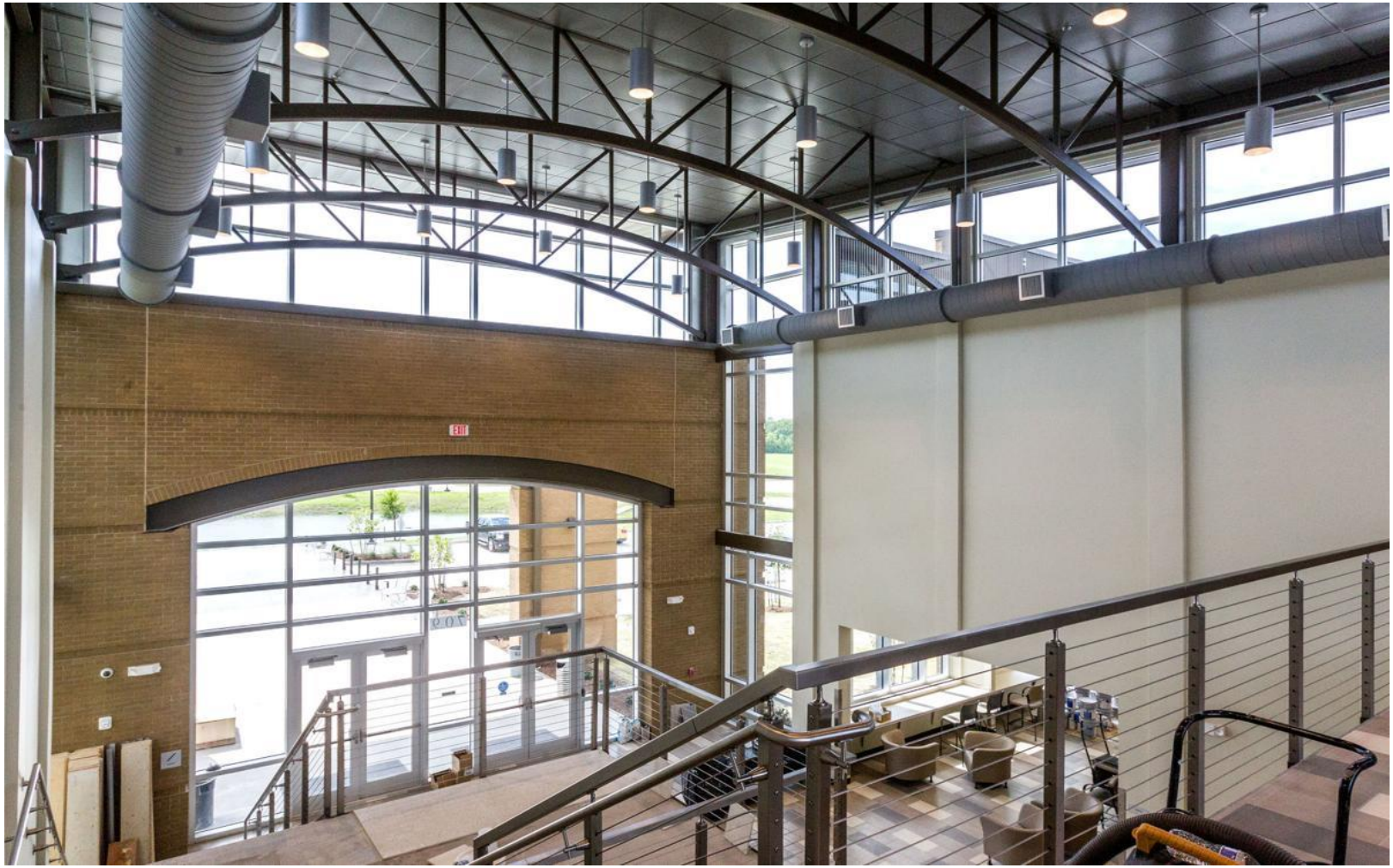

DELGADO COMMUNITY COLLEGE

RIVER CITY CAMPUS

DELGADO COMMUNITY COLLEGE

RIVER CITY CAMPUS

DELGADO COMMUNITY COLLEGE

RIVER CITY CAMPUS

DELGADO COMMUNITY COLLEGE

RIVER CITY CAMPUS

BOSSIER PARISH COMMUNITY COLLEGE

STEM BUILDING

PROJECT:	STEM Building
LOCATION:	Bossier City
BUILDING SIZE:	80,000 sq. ft.
ACT 360 FUNDS:	$18,500,000
12% MATCH (LAND):	$2,376,522
12 % MATCH (CASH)	$146,205
OVERALL FUNDING:	$18,646,205
CONSTRUCTION COST:	$15,793,313
ARCHITECT:	Leblanc & Young Architects
GENERAL CONTRACTOR:	Brown Builders

PROJECT STATUS:

- Coordinating with the Campus to expend remaining project funds.

LOUISIANA DELTA COMMUNITY COLLEGE

WINNSBORO CAMPUS

PROJECT:	Winnsboro Campus
LOCATION:	Winnsboro
BUILDING SIZE:	35,000 sq. ft.
ACT 360 FUNDS:	$4,590,000
12% MATCH (CASH):	$625,000
OVERALL FUNDING:	$5,215,909
CONSTRUCTION COST:	$4,080,730
ARCHITECT:	Domain Architects
GENERAL CONTRACTOR:	Womack & Sons Construction

PROJECT STATUS:

- Coordinating with the Campus to expend remaining project funds.
- Conversion of mechanical room to two single stall bathrooms and Addition of parking lot lighting scheduled to bid in October.

NORTHSHORE TECHNICAL COMMUNITY COLLEGE

STEM CENTER BUILDING

PROJECT:	STEM Center Building
LOCATION:	Lacombe
BUILDING SIZE:	33,000 sq. ft.
ACT 360 FUNDS:	$9,000,000
12% MATCH (LAND):	$1,868,000
OVERALL FUNDING:	$10,868,000
CONSTRUCTION COST:	$8,363,633
ARCHITECT:	Chenevert Architects
GENERAL CONTRACTOR:	Lincoln Builders

PROJECT STATUS:

- Coordinating with the Campus to expend remaining project contingency funds.

RIVER PARISHES COMMUNITY COLLEGE

TECHNICAL TRAINING CENTER

PROJECT:	Technical Training Center
LOCATION:	Gonzales
BUILDING SIZE:	39,973 sq. ft.
ACT 360 FUNDS:	$8,100,000
12% MATCH (LAND):	$940,922
12% MATCH (EQUIPMENT)	$192,150
OVERALL FUNDING:	$9,233,072
CONSTRUCTION COST:	$8,137,328
ARCHITECT:	Jerry Campbell & Associates
GENERAL CONTRACTOR:	Gup Hopkins Construction

PROJECT STATUS:

- Coordinating with the campus to expend remaining project contingency funds.

RIVER PARISHES COMMUNITY COLLEGE

RESERVE PTECH AND CATE BUILDING

PROJECT:	Reserve Campus P-Tech and CATE Building
LOCATION:	Reserve
BUILDING SIZE:	26,587 sq. ft.
ACT 360 FUNDS:	$7,600,500
12% MATCH (CASH):	$326,750
12% MATCH (LAND)	$857,000
OVERALL FUNDING:	$8,748,250
CONSTRUCTION COST:	$6,469,573
ARCHITECT:	Duplantis Design Group
GENERAL CONTRACTOR:	BET Construction

PROJECT STATUS:

- Spend down projects currently underway.
- BET Construction is grading out to form concrete parking lot.
- Irrigation and electrical to follow.

RIVER PARISHES COMMUNITY COLLEGE

RESERVE PTECH AND CATE BUILDING

RIVER PARISHES COMMUNITY COLLEGE

RESERVE PTECH AND CATE BUILDING

SOWELA TECHNICAL COMMUNITY COLLEGE

STUDENT SERVICES BUILDING

PROJECT:	Student Services Building
LOCATION:	Lake Charles
BUILDING SIZE:	23,000 sq. ft.
ACT 360 FUNDS:	$7,200,000
12% MATCH (CASH)	$981,818
OVERALL FUNDS	$8,181,818
CONSTRUCTION COST:	$6,930,443
ARCHITECT:	Champeaux Evans Hotard
GENERAL CONTRACTOR:	Trahan Construction

PROJECT STATUS:

- Coordinating with the Campus to expend remaining project contingency funds.

LCTCS ACT 360 PHASE II

PROJECT UPDATES

CSRS

BATON ROUGE COMMUNITY COLLEGE

ACADIAN CAMPUS

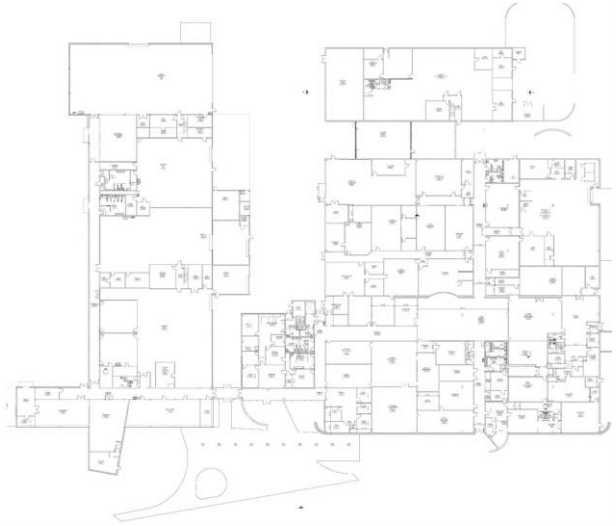

PROJECT:	Acadian Campus
LOCATION:	Baton Rouge
RENOVATION SIZE:	130,000 sq. ft.
ACT 360 FUNDS:	$6,930,000
12% MATCH (CASH/EQUIP):	$949,999
OVERALL FUNDING:	$7,874,999
CONSTRUCTION COST:	$4,447,000
ARCHITECT:	Coleman Partners
GENERAL CONTRACTOR:	Guy Hopkins Construction

PROJECT STATUS:

- Construction: 6%
- Ductwork fabrication, demolition, and electrical routing ongoing.
- Cabinet doors being replaced, new hardware being installed, and kitchen cabinets being repainted
- Walls being erected at shop area.
- Contractor is pricing additional scope items.
- Substantial Completion anticipated for July 2019.

BATON ROUGE COMMUNITY COLLEGE

ACADIAN CAMPUS

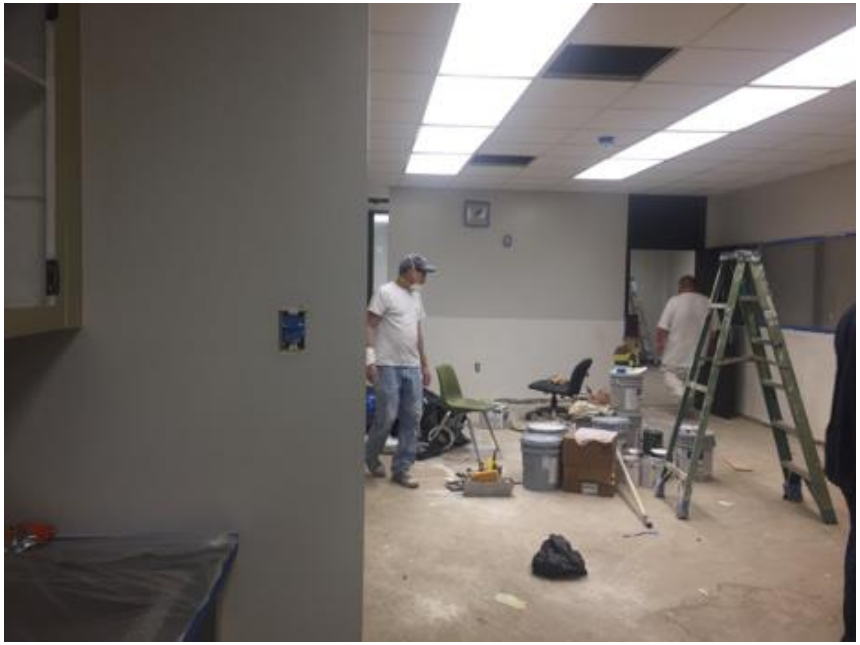

BATON ROUGE COMMUNITY COLLEGE

ACADIAN CAMPUS

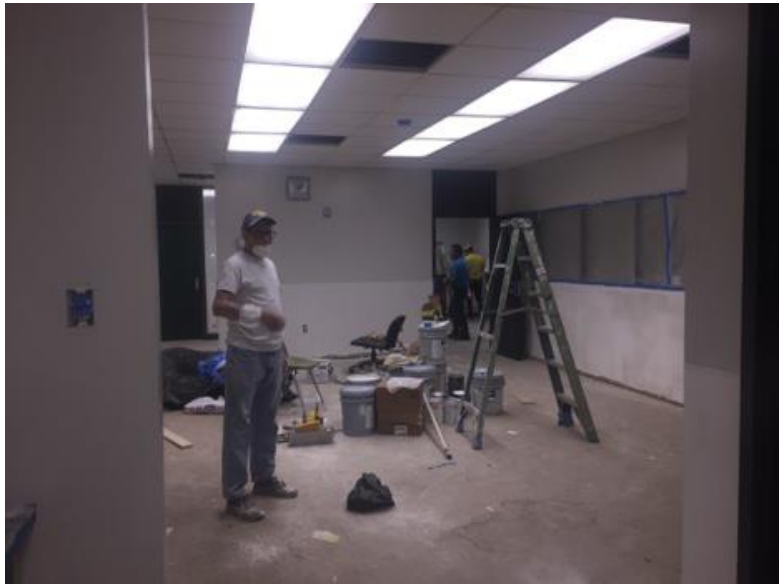

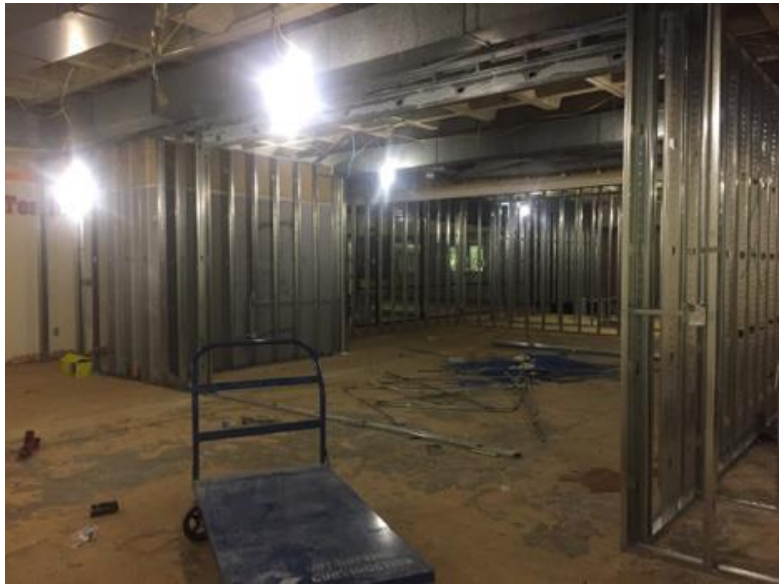

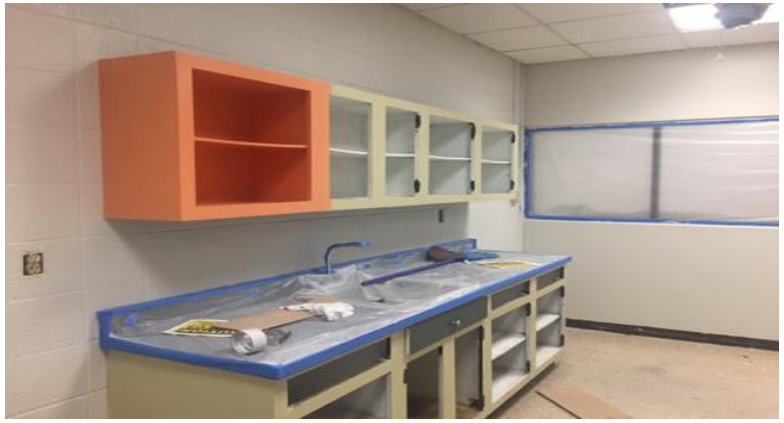

LOUISIANA DELTA COMMUNITY COLLEGE

MONROE CAMPUS

LDCC Monroe Existing Campus

PROJECT:	Monroe Campus
LOCATION:	Monroe
BUILDING SIZE:	22,000 sq. ft.
ACT 360 FUNDS:	$7,200,000
12% MATCH (CASH):	$1,000,000
OVERALL FUNDING:	$8,200,000
CONSTRUCTION COST:	$6,225,261
ARCHITECT:	Architecture +
GENERAL CONTRACTOR:	Boogs & Poole Contracting

PROJECT STATUS:

- Construction: 4%
- Building pad and parking lot fill is complete.
- North side storm drainage system is complete.
- Detention basin excavation is complete and outlet pipe being installed.
- Contractor laying south side drainage pipe and setting catch basins.
- Substantial Completion anticipated for August 2019.

LOUISIANA DELTA COMMUNITY COLLEGE

MONROE CAMPUS

LOUISIANA DELTA COMMUNITY COLLEGE

MONROE CAMPUS

LOUISIANA DELTA COMMUNITY COLLEGE

MONROE CAMPUS

LOUISIANA DELTA COMMUNITY COLLEGE

TALLULAH CAMPUS

LDCC Tallulah Existing Campus

PROJECT:	Tallulah Campus
LOCATION:	Tallulah
RENOVATION SIZE:	42,479 sq. ft.
ACT 360 FUNDS:	$2,500,000
12% MATCH (LAND/CASH):	$346,651
OVERALL FUNDING:	$2,846,651
CONSTRUCTION COST:	$1,956,000
ARCHITECT:	TBA Studio
GENERAL CONTRACTOR:	Don M Barron Contractor

PROJECT STATUS:

- Construction: 2%
- Demolition of existing canopy roof and brick columns is complete.
- Existing parking lot and sidewalks have been removed.
- Fiber lines have been located on the site to the existing fiber box.
- Substantial Completion anticipated for May 2019.
- Groundbreaking held on September 20, 2018.

LOUISIANA DELTA COMMUNITY COLLEGE

MONROE CAMPUS

LOUISIANA DELTA COMMUNITY COLLEGE

MONROE CAMPUS

LOUISIANA DELTA COMMUNITY COLLEGE

MONROE CAMPUS

NORTHSHORE TECHNICAL COMMUNITY COLLEGE

LIVINGSTON CAMPUS

PROJECT:	Livingston Campus
LOCATION:	Walker
BUILDING SIZE:	14,000 sq. ft.
ACT 360 FUNDS:	$5,130,000
12% MATCH (LAND):	$700,000
OVERALL FUNDING:	$5,830,000
CONSTRUCTION COST:	$4,082,530
ARCHITECT:	Holly Smith Architects
GENERAL CONTRACTOR:	Cangelosi Ward Contractors

PROJECT STATUS:

- Construction: 3%
- Compaction of the entrance drive completed and passed soil test
- New electrical pole has been set approximately 140' near the site by Entergy
- Site conditions have improved from last week's weather and site is dried out
- Substantial Completion scheduled for August 2019.
- Groundbreaking scheduled held on September 17, 2018.

NORTHSHORE TECHNICAL COMMUNITY COLLEGE

LIVINGSTON CAMPUS

NORTHSHORE TECHNICAL COMMUNITY COLLEGE

LIVINGSTON CAMPUS

NORTHSHORE TECHNICAL COMMUNITY COLLEGE

LIVINGSTON CAMPUS

NORTHSHORE TECHNICAL COMMUNITY COLLEGE

LIVINGSTON CAMPUS

BOSSIER PARISH COMMUNITY COLLEGE

4TH FLOOR BUILDOUT

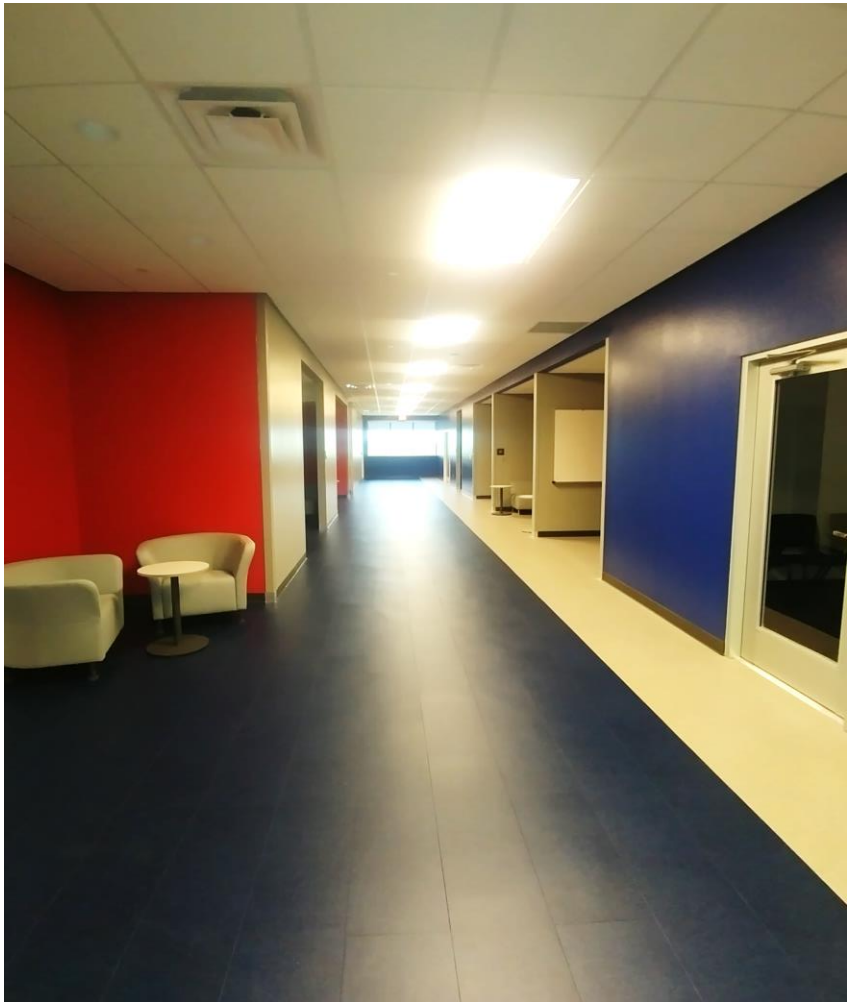

PROJECT:	STEM Building
LOCATION:	Bossier City
BUILDING SIZE:	16,980 sq. ft.
ACT 360 FUNDS:	$2,200,000
12% MATCH:	$1,600,000
CONSTRUCTION COST:	$1,428,162
ARCHITECT:	Mike Swain Architect, LLC
GENERAL CONTRACTOR:	Brown Builders Inc.

PROJECT STATUS:

- Construction: 100%
- Project is a collaboration for Louisiana Tech University Foundation, the Cyber Innovation Center and Bossier Parish Community College, and will be managed by LCTCS Facilities Corporation.
- Contractor working on punch list items.
- I.T. and FF&E Coordination being finalized with Campus.

BOSSIER PARISH COMMUNITY COLLEGE

4TH FLOOR BUILDOUT

BOSSIER PARISH COMMUNITY COLLEGE

4TH FLOOR BUILDOUT

BOSSIER PARISH COMMUNITY COLLEGE

4TH FLOOR BUILDOUT

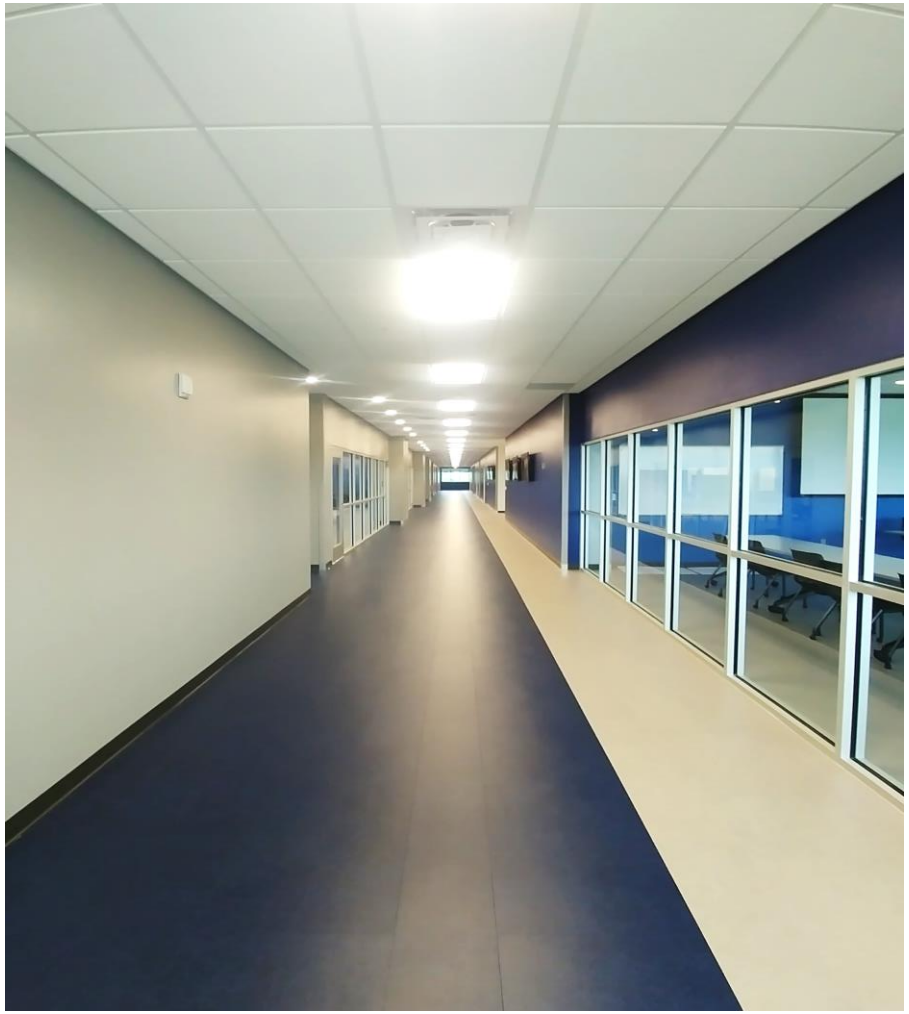

LCTCS ACT 360 PHASE III

PROJECT UPDATES

CSRS

DELGADO COMMUNITY COLLEGE

NURSING AND ALLIED HEALTH CAMPUS

PROJECT:	Nursing and Allied Health
LOCATION:	Orleans
RENOVATION SIZE:	200,000 sq. ft. (ESTIMATE)
ACT 360 FUNDS:	$34,000,000 **(NOT FUNDED)**
12% MATCH:	TBD
OVERALL FUNDING:	TBD
CONSTRUCTION COST:	TBD
ARCHITECT:	TBD
GENERAL CONTRACTOR:	TBD

PROJECT STATUS:

- Advertisements for Request for Qualification (RFQ) for Design Services released on June 8.
- Responses to RFQs received July 10, 2018.
- Advisory Committee selected design team on July 12, 2018.
- Board approved Manning Architects w/ Mackey Mitchell Architects.
- Design funded by New Orleans Excellence Funds.
- **Project Construction is currently not funded.**

DELGADO COMMUNITY COLLEGE

CENTER FOR HOSPITALITY AND CULINARY ARTS

PROJECT:	Culinary Institute
LOCATION:	Orleans
RENOVATION SIZE:	TBD
ACT 360 FUNDS:	$9,000,000 **(NOT FUNDED)**
12% MATCH:	TBD
OVERALL FUNDING:	TBD
CONSTRUCTION COST:	TBD
ARCHITECT:	TBD
GENERAL CONTRACTOR:	TBD

PROJECT STATUS:

- **Project to be located at 1542 Tulane Ave in First Floor of DCC Nursing and Allied Health Project.**
- **Project is currently not funded.**

DELGADO COMMUNITY COLLEGE

ADVANCED TECHNOLOGY CENTER (WESTBANK CAMPUS)

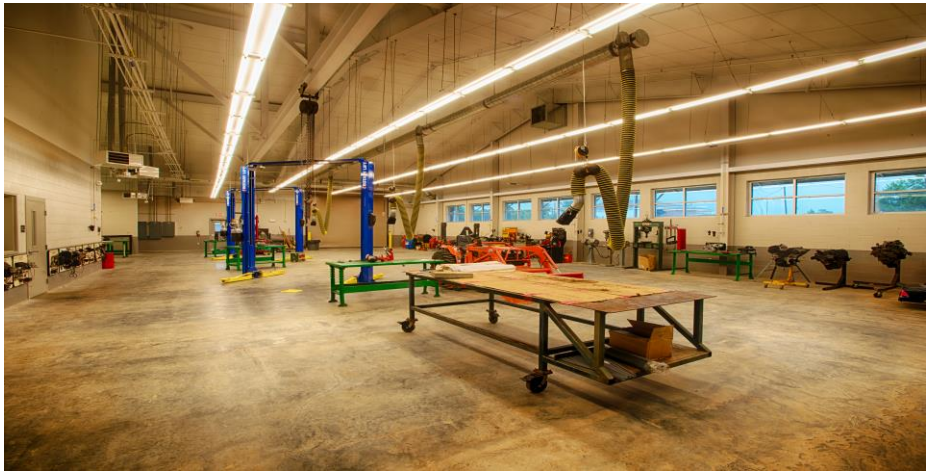

PROJECT:	Advanced Technology Center
LOCATION:	Orleans
RENOVATION SIZE:	TBD
ACT 360 FUNDS:	$12,000,000 **(NOT FUNDED)**
12% MATCH:	TBD
OVERALL FUNDING:	TBD
CONSTRUCTION COST:	TBD
ARCHITECT:	TBD
GENERAL CONTRACTOR:	TBD

PROJECT STATUS:

- **Project is currently not funded.**

LOUISIANA DELTA COMMUNITY COLLEGE

RUSTON CAMPUS

PROJECT:	Ruston Campus
LOCATION:	Ruston
RENOVATION SIZE:	TBD
ACT 360 FUNDS:	$8,100,000 **(NOT FUNDED)**
12% MATCH:	TBD
OVERALL FUNDING:	TBD
CONSTRUCTION COST:	TBD
ARCHITECT:	TBD
GENERAL CONTRACTOR:	TBD

PROJECT STATUS:

- The appraisal of the proposed land donation is currently underway.
- **Project is currently not funded.**

SOWELA TECHNICAL COMMUNITY COLLEGE

CULINARY, GAMING, AND HOSPITALITY BUILDING

PROJECT:	Culinary, Gaming, and Hospitality Building
LOCATION:	Lake Charles
BUILDING SIZE:	TBD
ACT 360 FUNDS:	$9,000,000 **(NOT FUNDED)**
12% MATCH:	TBD
OVERALL FUNDS:	TBD
CONSTRUCTION COST:	TBD
ARCHITECT:	TBD
GENERAL CONTRACTOR:	TBD

PROJECT STATUS:

- **Project is currently not funded.**

LCTCS ACT 360 REMAINING PROJECTS

PROJECT UPDATES

CSRS

DELGADO COMMUNITY COLLEGE

ADVANCED WORKFORCE TRAINING (BLAIR CAMPUS)

PROJECT:	Advanced Workforce Training
LOCATION:	Metairie
RENOVATION SIZE:	TBD
ACT 360 FUNDS:	$7,200,000 **(NOT FUNDED)**
12% MATCH:	TBD
OVERALL FUNDING:	TBD
CONSTRUCTION COST:	TBD
ARCHITECT:	TBD
GENERAL CONTRACTOR:	TBD

PROJECT STATUS:

- **Project is currently not funded.**

NUNEZ COMMUNITY COLLEGE

STUDENT TESTING AND CAREER COUNSELING CENTER

PROJECT:	Testing and Career Center
LOCATION:	Chalmette
RENOVATION SIZE:	TBD
ACT 360 FUNDS:	$6,480,000 **(NOT FUNDED)**
12% MATCH:	TBD
OVERALL FUNDING:	TBD
CONSTRUCTION COST:	TBD
ARCHITECT:	TBD
GENERAL CONTRACTOR:	TBD

PROJECT STATUS:

- **Project is currently not funded.**

FLETCHER TECHNICAL COMMUNITY COLLEGE

ONE STOP SHOP FOR ALL STUDENT ACTIVITES

PROJECT:	Student Activities Center
LOCATION:	Schriever
RENOVATION SIZE:	TBD
ACT 360 FUNDS:	$4,500,000 **(NOT FUNDED)**
12% MATCH:	TBD
OVERALL FUNDING:	TBD
CONSTRUCTION COST:	TBD
ARCHITECT:	TBD
GENERAL CONTRACTOR:	TBD

PROJECT STATUS:

- **Project is currently not funded.**

ACT 360 SMALL BUSINESS PROGRAM

LCTCS

CSRS

ACT 360 SMALL BUSINESS PROGRAM

UPDATES AND OUTREACH

Identified LA Small Businesses

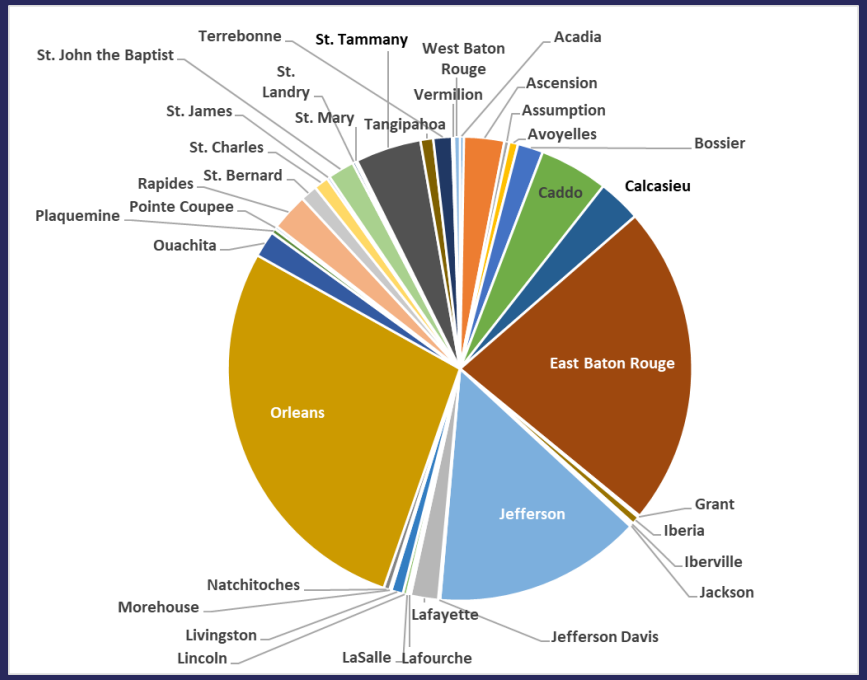

- **2,231** Small Businesses have been identified in 56 parishes across the State
- Parishes represented are those with 5 or more identified small businesses
- Additional Parishes represented are those with 5 or less identified small businesses

ACT 360 Identified LA Small Businesses

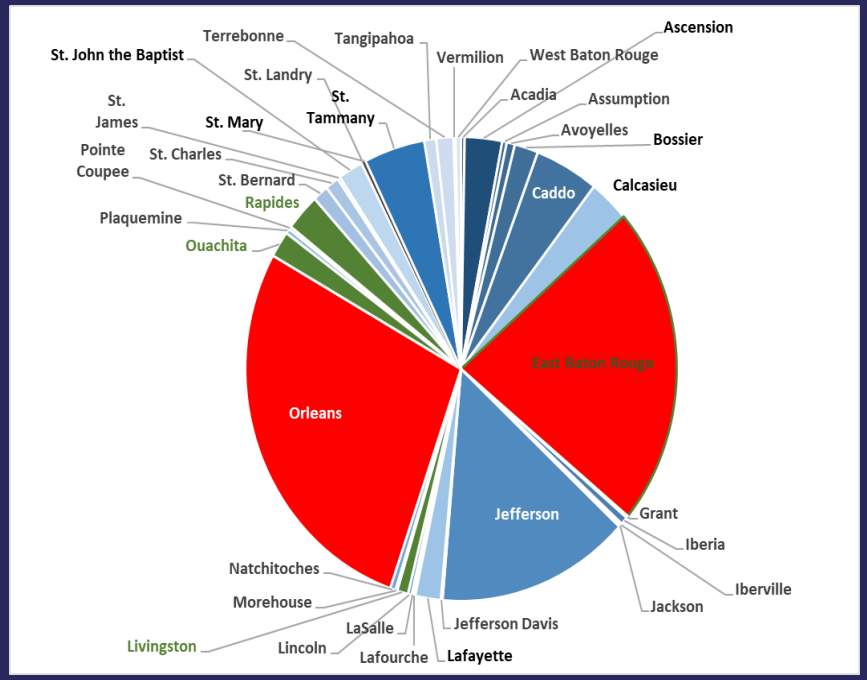

- Parishes represented are those with 2 or more identified small businesses
- Parishes with projects in construction
  - Orleans, East Baton Rouge
- Parishes with projects in design
  - East Baton Rouge, Livingston, Madison, Ouachita, Rapides

CSRS

ACT 360 SMALL BUSINESS PROGRAM

UPDATES AND OUTREACH

ACT 360 SMALL BUSINESS PARTICIPATION TO DATE

ACT 360 PROJECT	GOAL	ACTUAL PARTICIPATION	IN STATE PARTICIPATION
BRCC Ardendale	18.0%	16.94%	83.15%
BRCC Acadian	20.0%	*NTP Issued*	-
CLTCC Alexandria	15.0%	*NTP Issued*	-
DCC River City	25.0%	30.09%	96.39%
LDCC Monroe	5.0%	*NTP Issued*	-
LDCC Tallulah	3.0%	*NTP Issued*	-
NTCC Livingston	20.0%	*NTP Issued*	-

CSRS

ACT 360 SMALL BUSINESS PROGRAM

UPDATES AND OUTREACH

In partnership with the LCTCS Facilities Corporation, CSRS and Charbonnet & Associates have recently completed a series of statewide meetings regarding the LCTCS Small Business Program and contracting opportunities for the ACT 360 Facilities Improvement Program

NORTHSHORE TECHNICAL COMMUNITY COLLEGE
WALKER, LA, MARCH 6, 2018

CSRS

END OF UPDATE

CSRS

ACT 391 COMPLETED PROJECTS

- Baton Rouge Community College, Westside Campus
  - New Building- 21,895 sq. ft.
  - Complete, Occupied January 4, 2013
- Central Louisiana Technical Community College, Shelby Jackson Campus
  - Additions & Renovations- 39,492 sq. ft.
  - Complete, Occupied March 25, 2012
- Central Louisiana Technical Community College, Huey P. Long Campus
  - New Building – 53,448 sq. ft.
  - Complete, Occupied May 18, 2013
- Delgado Community College, Sidney Collier Campus
  - New Building – 39,075 sq. ft.
  - Complete, Occupied July 19, 2013

DCC Sidney Collier

CLTCC Huey P. Long Campus

ACT 391 COMPLETED PROJECTS

- Delgado Community College, Maritime Training Facility
  - New Building- 19,280 sq. ft.
  - Complete, Occupied April 1, 2016
- Delgado Community College, Learning Resource Center
  - New Building- 14,438 sq. ft.
  - Complete, Occupied June 21, 2014
- Delgado Community College, Delgado (Issac) Hall Mechanical System Upgrades
  - Mechanical System Upgrades – 30,000 sq. ft.
  - Complete, November 18, 2013
- Delgado Community College, Student Services Building Renovation
  - Renovation – 30,450 sq. ft.
  - Complete, Occupied July 14, 2014

DCC Learning Resource Center

DCC Maritime Training Facility

ACT 391 COMPLETED PROJECTS

- LE Fletcher Technical Community College, Main Campus
  - New Building – 39,075 sq. ft.
  - Complete, Occupied July 7, 2012
- NUNEZ Community College, Arts & Sciences Renovation
  - Project included door repairs, new window blinds, and lighting
  - Complete, Occupied March 18, 2013
- NUNEZ Community College, Allied Health Restoration
  - Project included restoring existing building
  - Roof Project Completed, July 16, 2016
- NUNEZ Community College, Physical Activities Center
  - Additions & Renovations – 2,300 sq. ft.
  - Complete, Occupied February 23, 2016

NUNEZ Campus

L.E. Fletcher Main Campus

ACT 391 COMPLETED PROJECTS

- NUNEZ Community College, Stewart Building
  - New Building – 27,811 sq. ft.
  - Complete, Occupied April 30, 2015
- LCTCS, Student Information System/Disaster Command Center
  - New Building – 16,642 sq. ft.
  - Complete, Occupied June 2016
- Northshore Technical Community College, Florida Parishes Campus
  - New Building- 47,080 sq. ft.
  - Complete, Occupied June 18, 2012
- Northwest Louisiana Technical College, Main Campus
  - New Building- 81,191 sq. ft.
  - Complete, Occupied April 16, 2013

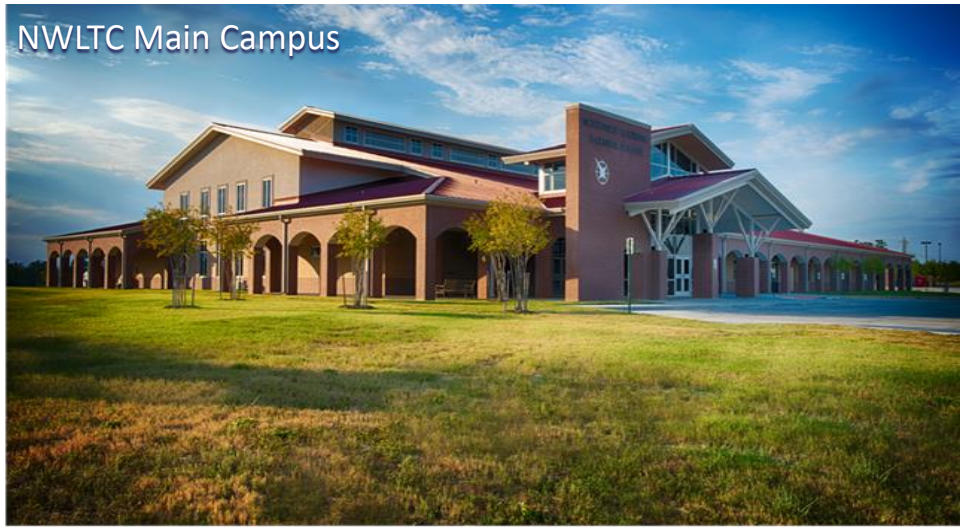

ACT 391 COMPLETED PROJECTS

- River Parishes Community College, Main Campus
  - New Building – 83,000 sq. ft.
  - Complete, Occupied July 14, 2014
- South Central Louisiana Technical College, Young Memorial Campus
  - New Building Addition and Renovation – 75,572 sq. ft.
  - Complete, Occupied August 20, 2012
- South Louisiana Community College, Gulf Area Campus
  - Renovations – 66,103 sq. ft.
  - Complete, Occupied January 6, 2016
- South Louisiana Community College, Evangeline Campus
  - New Building- 30,000 sq. ft.
  - Complete, Occupied July 2016

ACT 391 COMPLETED PROJECTS

- SOWELA Technical Community College, Arts & Sciences Building
  - New Building – 45,752 sq. ft.
  - Complete, Occupied March 2, 2012

ACT 391 COMPLETED PROJECTS

ACT 391 COMPLETED PROJECTS

DCC Maritime Training Facility

LCTCS SIS/DCC Building

SOWELA Arts & Sciences Building

L.E. FLETCHER Main Campus

ACT 360 COMPLETED PROJECTS

- Baton Rouge Community College, Central Campus
  - Renovations– 19,000 sq. ft.
  - Complete, Occupied September 15, 2015
- Baton Rouge Community College, Ardendale Campus
  - New Building– 25,924 sq. ft.
  - Complete, Occupied May 15, 2018
- Bossier Parish Community College, STEM Building
  - New Building – 80,000 sq. ft.
  - Complete, Occupied May 23, 2017
- Delgado Community College, River City Campus
  - New Building – 74,638 sq. ft.
  - Complete, Occupied July 12, 2018

ACT 360 COMPLETED PROJECTS

- Louisiana Delta Community College, Jonesboro Campus
  - Renovations – 21,000 sq. ft.
  - Complete, Occupied January 4, 2016
- Louisiana Delta Community College, Winnsboro Campus
  - Renovations – 35,000 sq. ft.
  - Complete, Occupied February 10 ,2017
- Northshore Technical Community College, STEM Center Building
  - New Building – 33,000 sq. ft.
  - Complete, Occupied January 20, 2017
- Northwest Louisiana Technical College, Workforce Development Building
  - Addition – 6,832 sq. ft.
  - Complete, Occupied September 26, 2016

NTCC STEM Center

LDCC Winnsboro Campus

ACT 360 COMPLETED PROJECTS

- River Parish Community College, Technical Training Center
  - New Building – 39,973 sq. ft.
  - Complete, Occupied January 9, 2017
- River Parish Community College (SCLTC), Reserve Campus
  - New Building – 26,587 sq. ft.
  - Complete, Occupied January 21, 2017
- South Louisiana Community College (SCLTC), Young Memorial Campus
  - New Building – 10,442 sq. ft.
  - Complete, Occupied November 28, 2016
- SOWELA Technical Community College, Student Services Building
  - New Building – 23,000 sq. ft.
  - Complete, Occupied November 13, 2017

ACT 360 COMPLETED PROJECTS

- South Louisiana Community College, Allied Health Building
  - New Building – 61,524 sq. ft.
  - Complete, Occupied December 7, 2016

SLCC Allied Health & Sciences Building

SLCC Allied Health & Sciences Building

SLCC Allied Health & Sciences Building

ACT 360 COMPLETED PROJECTS
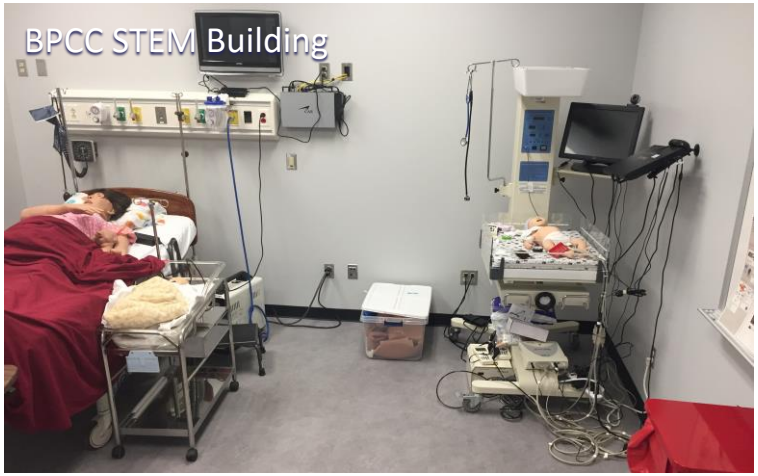
ACT 360 COMPLETED PROJECTS